

PLAN SHOWING THE PROPOSED CONSTRUCTION OF RESIDENTIAL BUILDING IN S.No: 163-3G/3D  
 PARUTHI PATTU VILLAGE, AVADI TOWNSHIP LIMIT. SCALE 1:100.

OWNER: Tmt. VIJAYA RAMAMURTHY W/O. THIRU. RAMAMURTHY

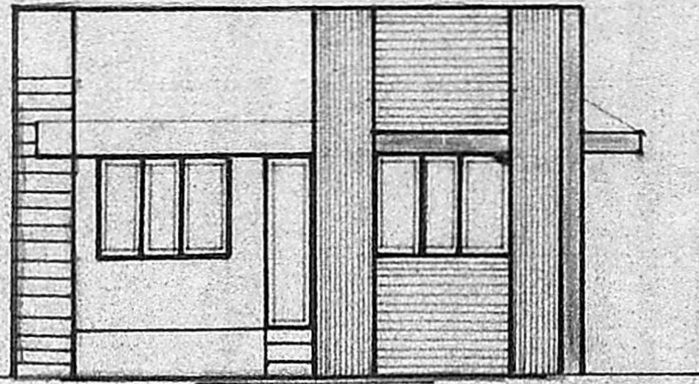

FRONT ELEVATION

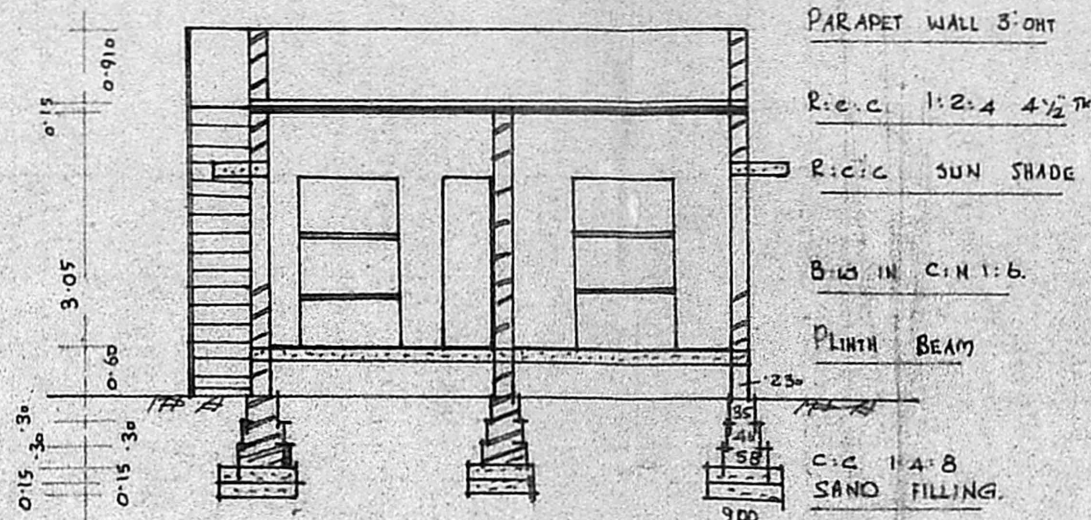

SECTION OF J.B.

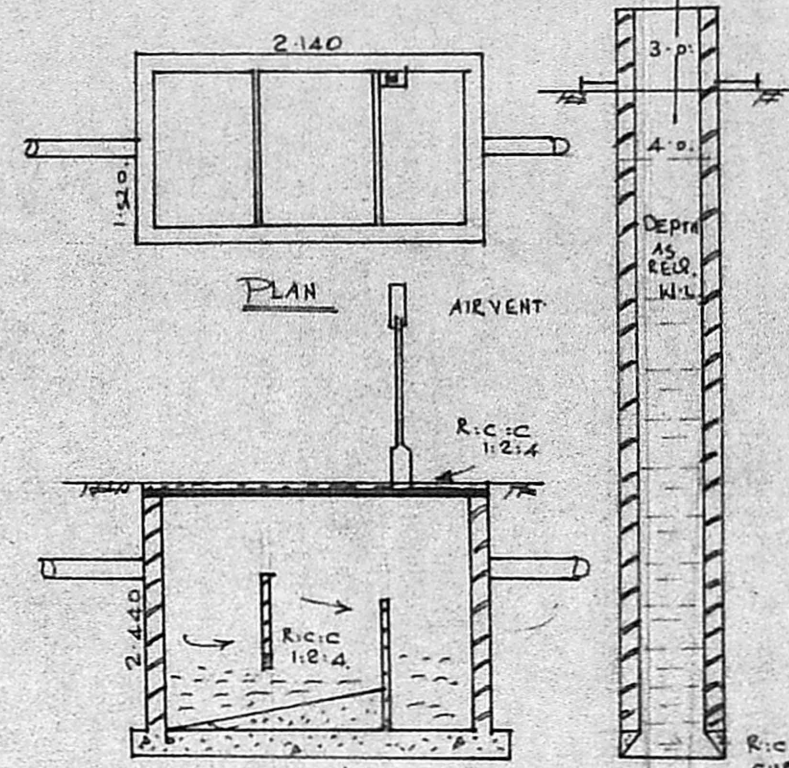

SECTION OF WELL

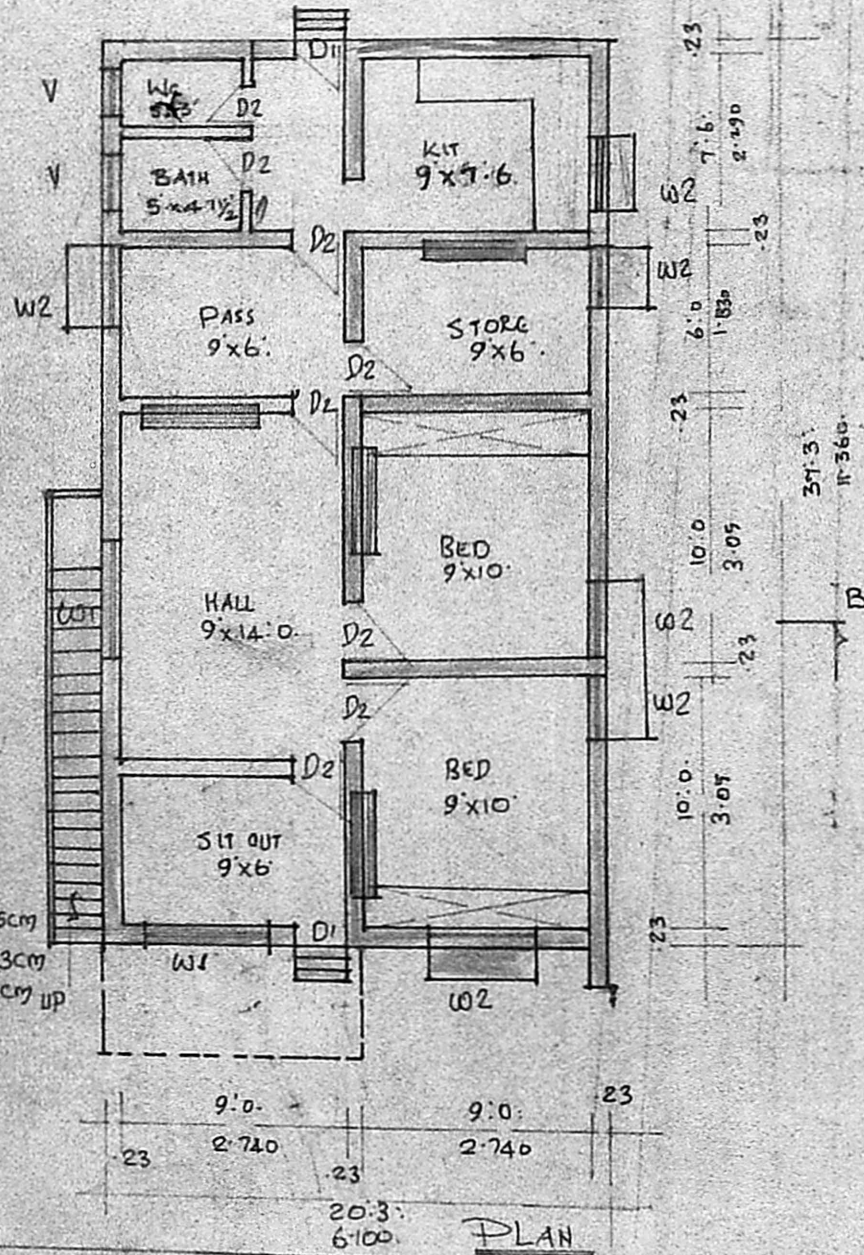

PLAN

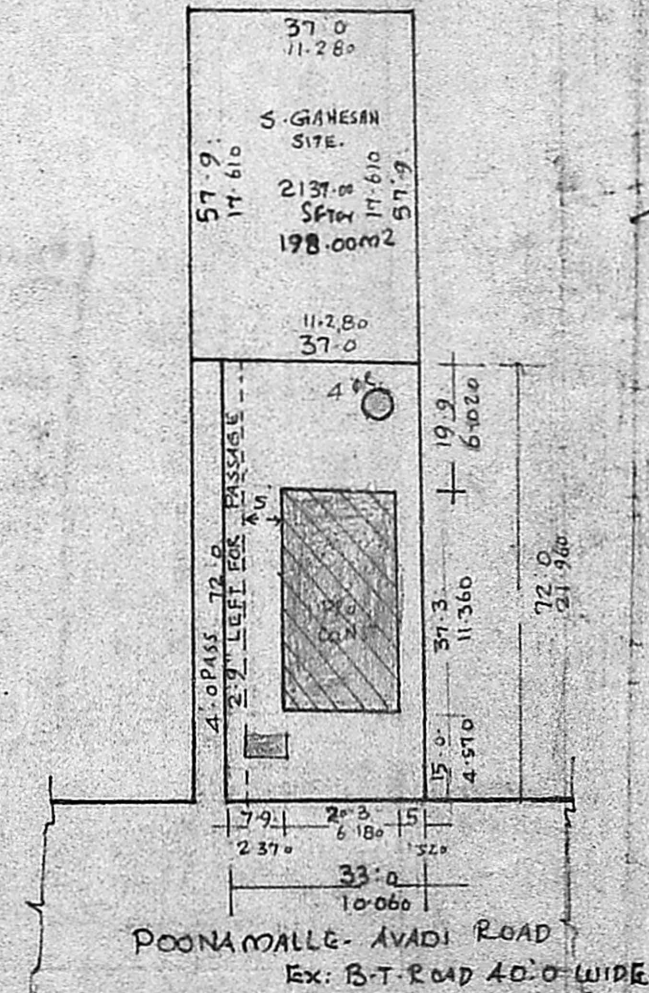

SITE PLAN  
 SCALE 1:400

Planning Permit No. A/1490

**APPROVED**

Subject to the conditions in this office letter.

No. A/9078/88 Dt. 6/1-90

T. 6/1/90

FOR MEMBER SECRETARY  
 MADRAS METROPOLITAN  
 DEVELOPMENT AUTHORITY

POONAMALLEE - AVADI ROAD

TO POONAMALLEE TO AVADI

MCL HARUVAMHUR KAIL.

J.B. ESTATE MAIN ROAD

KEY PLAN  
 NOT TO SCALE

BRIEF	SPECIFICATIONS
FOUNDATION	C.C. 1:4:8 15CM TH OVER SAND FILLING
SUPER STRUCTURE	BRICK WORK IN C.M. 1:6
ROOF	R.C.C. 1:2:4 4 1/2" TH WITH WEATHER RING COURSE ON TOP
FLOORING	C.C. 1:4:8 10CM TH OVER HARD CORE.
PLASTERING	C.M. 1:4 12MM TH FOR WALLS.
JOINERIES	FIRST CLASS HARD WOOD

SCHEDULE OF JOINERIES.

DOOR	C.W. PANELLLED	D1: 1000 x 2000
DOOR		D2: 900 x 2000
DOOR		D3: 750 x 2000
WINDOW		W1: 1500 x 1370
WINDOW		W2: 900 x 1370
VENTILATOR		V: 900 x 600

AREA STATEMENT:

AREA OF SITE:	2376.00 SFT	220.00M <sup>2</sup>
AREA OF CONST.:	754.00 SFT	70.00M <sup>2</sup>
COVERAGE	32%	F.S.I. 0.320

LEGEND:  
 BOUNDARY SHOWN  
 PRO. CONST. SHOWN

R. Vijaya Ramamurthy

OWNER

K. Periasamy D.C.E.E.  
 LICENSED SURVEYOR  
 CONSULTING ENGINEER  
 AVADI TOWNSHIP  
 LICENSURE NO. S 5096/05